

A G E N D A

SCHOOL COMMITTEE MEETING

FAIRHAVEN PUBLIC SCHOOLS
128 WASHINGTON STREET
FAIRHAVEN, MASSACHUSETTS 02719

FAIRHAVEN HIGH SCHOOL
BERNARD F. RODERICK LIBRARY
12 Huttleston Avenue, Fairhaven
Wednesday December 16, 2015
6:30 p.m.

1. CALL TO ORDER
2. ROLL CALL OF COMMITTEE MEMBERS
3. DELEGATIONS, VISITORS, ETC
4. APPROVAL OF MINUTES
November 18, 2015-Regular Session
5. PUBLIC COMMENT
6. REPORT OF THE STUDENT ADVISORY COMMITTEE
7. REPORTS AND RECOMMENDATIONS OF THE SUPERINTENDENT
Receive December 1st Monthly Enrollment
Receive information regarding the Wood School Breakfast Challenge
Receive information regarding District's Accountability Status
Receive the 2015-2016 HMS School Improvement Plan
Receive the 2015-2016 Fairhaven High School Improvement Plan
Receive the 2015-2016 Wood School Improvement Plan
Receive the 2015-2016 East Fairhaven Elementary School Improvement Plan
Receive update regarding Town of Fairhaven Issues
Receive update regarding HMS Roof Project
Discuss upcoming events:
Next School Committee Meeting is January 13, 2016
8. UNFINISHED BUSINESS
9. NEW BUSINESS
Receive initial approval for FHS Student Travel to Orlando, Florida
Vote to be determine PARCC Assessment Decision
Superintendent's Evaluation Process -Professional Practice Goals
10. QUESTIONS FROM INDIVIDUAL COMMITTEE MEMBERS
11. EXECUTIVE SESSION
12. ADJOURNMENT

FAIRHAVEN SCHOOL COMMITTEE MINUTES

November 18, 2015

MEMBERS PRESENT: Mrs. Kuechler, Mr. Roderick, Mrs. McKenna
Mr. Monroe, Mr. Veitch, Mrs. Powers

MEMBERS ABSENT:

STAFF PRESENT: Dr. Baldwin, Mrs. Tavares

STAFF ABSENT: Mr. Kitchen (prior notice)

OTHERS PRESENT: Kim Leblanc, FEA President, Robert Barboza, Advocate

The meeting was called to order by the Chair at 6:30 p.m.

The Chair informed the audience that the meeting was being videotaped.

Roll Call: Veitch, Powers, McKenna, Roderick, Monroe, Kuechler

Motion made by Mr. Monroe and seconded by Mrs. McKenna to approve the October 28, 2015 regular session School Committee minutes. Voted 5-0-1 Mrs. Kuechler-abstained

There was no public comment.

There was no report from the student advisory committee.

The School Committee received and placed on file the November 1st monthly enrollment.

Motion made by Mr. Roderick and seconded by Mr. Veitch to table the Potomac Capital Advisors presentation. Voted 6-0 unanimously

Dr. Baldwin gave the School Committee an update regarding the statewide assessment decision from the Commissioner of Education to use MCAS 2.0 as the common assessment.

Dr. Baldwin requested to pass over the Hastings Middle School and Fairhaven High School, School Improvement Plans. Dr. Baldwin stated that they would be placed on the December 18th School Committee agenda.

Dr. Baldwin gave the School Committee an update regarding the foundation budget commission review report.

Dr. Baldwin gave the School Committee an update regarding town issues. Dr. Baldwin confirmed that as of October 1st the town has 196 students currently reenrolled at Greater New Bedford Regional Vocational Technical High School.

Discussion took place regarding the Town's proposal for usage of the old Oxford School. Motion made by Mr. Monroe and seconded by Mrs. McKenna to have the School Committee Chair draft a letter to the Board of Selectmen with the Committee's feedback on the proposals. Voted 6-0 unanimously

FAIRHAVEN SCHOOL COMMITTEE MINUTES
NOVEMBER 18, 2015
PAGE 2

The next School Committee meeting is scheduled for December 18, 2015.

Motion made by Mr. Roderick and seconded by Mr. Veitch to surplus one set of soccer goals. Voted 6-0 unanimously

Motion made by Mr. Monroe and seconded by Mr. Roderick to adjourn the regular School Committee meeting. Roll call: Veitch-yes, McKenna-yes, Powers-yes, Roderick-yes, Monroe-yes, Kuechler-yes Voted 6-0 unanimously

Adjourned 7:53p.m.

A handwritten signature in black ink, appearing to read 'Robert Baldwin', with a stylized flourish at the end.

Robert Baldwin, Ed.D
Secretary to the School Committee
Fairhaven Public Schools

FAIRHAVEN PUBLIC SCHOOLS

2015-2016 MONTHLY ENROLLMENT REPORT

	1-Sept	4-Sep	1-Oct	2-Nov	1-Dec	4-Jan	1-Feb	1-Mar	1-Apr
East Fairhaven Elementary School									
PreK (YOG 2029)	0	46	49	51	50	0	0	0	0
K (YOG 2028)	0	64	65	65	64	0	0	0	0
Grade 1 (YOG 2027)	65	65	66	67	68	0	0	0	0
Grade 2 (YOG 2026)	67	69	69	69	69	0	0	0	0
Grade 3 (YOG 2025)	60	61	60	60	60	0	0	0	0
Grade 4 (YOG 2024)	69	67	68	68	68	0	0	0	0
Grade 5 (YOG 2023)	65	65	67	68	69	0	0	0	0
TOTAL	326	437	444	448	448	0	0	0	0
Wood Elementary School									
K (YOG 2028)	0	80	82	82	85	0	0	0	0
Grade 1 (YOG 2027)	86	86	87	88	90	0	0	0	0
Grade 2 (YOG 2026)	77	78	78	77	78	0	0	0	0
Grade 3 (YOG 2025)	88	90	90	90	89	0	0	0	0
Grade 4 (YOG 2024)	85	87	87	87	86	0	0	0	0
Grade 5 (YOG 2023)	93	93	93	93	93	0	0	0	0
TOTAL	429	514	517	517	521	0	0	0	0
Hastings Middle School									
Grade 6 (YOG 2022)	144	145	145	145	152	0	0	0	0
Grade 7 (YOG 2021)	143	144	142	144	146	0	0	0	0
Grade 8 (YOF 2020)	152	154	153	153	142	0	0	0	0
TOTAL	439	443	440	442	440	0	0	0	0
Fairhaven High School									
Grade 9 (YOG 2019)	166	167	169	168	167	0	0	0	0
Grade 10 (YOG 2018)	154	155	156	156	156	0	0	0	0
Grade 11 (YOG 2017)	151	150	149	149	151	0	0	0	0
Grade 12 (YOG 2016)	166	166	166	166	166	0	0	0	0
SP/PG	1	1	1	0	0	0	0	0	0
TOTAL	638	639	641	639	640	0	0	0	0
Out of District									
All Grades	22	22	25	25	24	0	0	0	0
TOTAL	22	22	25	25	24	0	0	0	0
TOTALS	1854	2055	2067	2071	2073	0	0	0	0



Massachusetts Department of Elementary and Secondary Education

75 Pleasant Street, Malden, Massachusetts 02148-4906

Telephone: (781) 338-3000
TTY: N.E.T. Relay 1-800-439-2370

November 19, 2015

Mr. Robert Baldwin
Superintendent
Fairhaven Public Schools
128 Washington Street
Fairhaven, MA 02719

Dear Superintendent Baldwin:

Congratulations! Leroy Wood Elementary School is a **Massachusetts School Breakfast Challenge Champion**, having served at least 20 percent of their students breakfast and increased their School Breakfast average daily participation by 35 percent. Clearly Leroy Wood Elementary School seized the unique opportunity schools have to prevent hunger from negatively affecting student success by focusing on increasing the school breakfast program participation.

The **Massachusetts School Breakfast Challenge** launched in March of 2012 as a statewide competition among schools and districts to increase and sustain student participation by 35 percent in the School Breakfast Program. Leroy Wood Elementary School is among the 196 schools across the Commonwealth that achieved the goal during the first two years of the Massachusetts School Breakfast Challenge.

To recognize this accomplishment, Leroy Wood Elementary School will receive a **Massachusetts School Breakfast Champion banner** to proudly display in the cafeteria. If your school nutrition director did not attend the May 2015 Healthy Kids Healthy Programs Summit for nutrition programs and pick up the school's banner, it will be mailed to the nutrition director shortly. If your entire district increased school breakfast participation over the first two years of the Challenge your success is recognized on our website: www.maschoolbreakfast.org.

The website also provides breakfast expansion resources and funding opportunities to help schools increase breakfast participation. We have extended the Massachusetts School Breakfast Challenge an additional two years to give more schools and districts the opportunity to achieve the goal.

Sincerely,

A handwritten signature in black ink, appearing to read "Bob Leshin", written over a horizontal line.

Robert M. Leshin
Acting Director
Office for Nutrition, Health and Safety Programs

c: Susan Olson, School Nutrition Director/ESE Liaison

MSBA Accelerated Repair Program

Feasibility Study / Schematic Design Report for:

HASTINGS MIDDLE SCHOOL

30 School Street, Fairhaven, MA

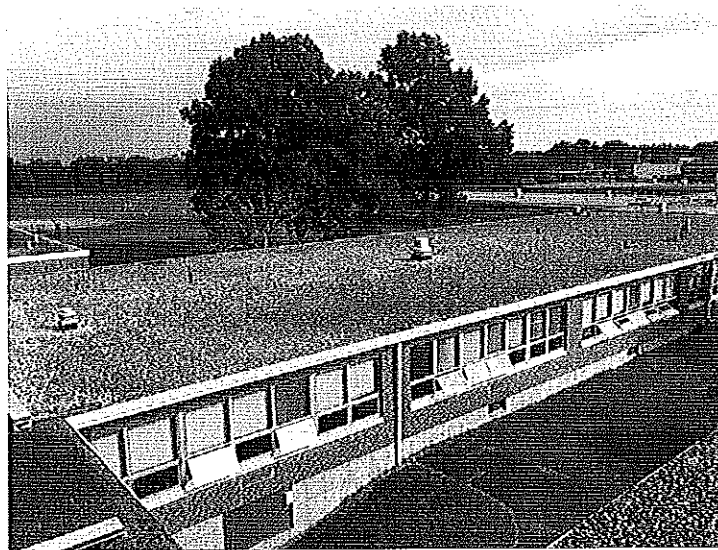

December 9, 2015

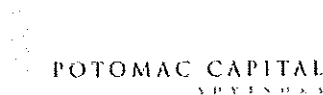

CGKV Architects, Inc.

I. EXECUTIVE SUMMARY

CGKV Architects, Inc. and its team of consultants were assigned to the Town of Fairhaven to provide Designer Services for the MSBA Accelerated Repair Program project at Hastings Middle School. The project generally consists of replacement of portions of the existing roofing system.

The original sections of Hastings Middle School were constructed ca. 1958. Additions completed in 1964 brought the total building area to around 90,000 square feet. Roof replacement under this current Accelerated Repair Program project is intended to occur at the 1958 “Library Wing” (the north wing of the original building) and at the 1964 “Auditorium Wing”.

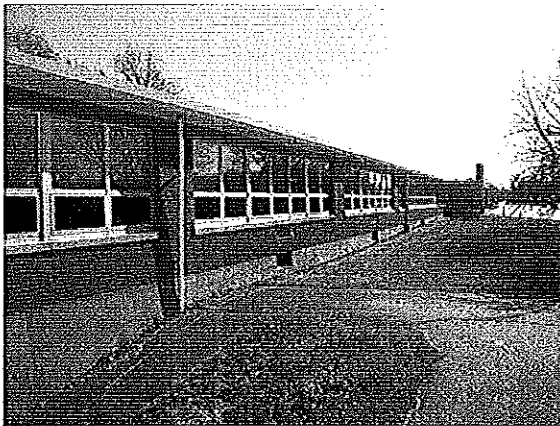

Figure I-01: 1958 Library Wing.



Figure I-02: 1964 Auditorium Wing.

CGKV directed eight exploratory test cuts to confirm the composition of the current roof assemblies at the two main areas considered for replacement. Test cuts were very consistent throughout the auditorium wing roof and throughout the library wing roof. The District also possessed drawings from the 1964 addition project which were a helpful resource in investigating and understanding the existing building construction.

Most of the flat roof areas of Hastings Middle School are currently covered with built-up (or similar) roofing assemblies, and the District expressed an initial preference to install new built-up roofing assemblies at the auditorium and library wings. However, the District ultimately decided that the higher cost associated with built-up roofing systems could not be justified and elected to proceed with a single ply thermoplastic roof membrane for installation under this project.

CGKV Architects, Inc.

Roof replacement will start with the complete removal of the existing roofing assemblies all the way down to the structural deck. The roof deck of the 1964 portions is poured gypsum over fiber form boards (Tectum) spanning steel bulb tees, while the older 1958 library wing has a bare Tectum deck without topping. Pull tests to be executed during the 60% CDs phase will help confirm whether the replacement roof assemblies will be adhered or mechanically fastened to the structural decks. The two basic replacement roof assemblies proposed for Hastings Middle School are...

Auditorium Wing:

- 60 mil PVC membrane (adhered to cover board below)
- 1/2" high density polyisocyanurate cover board (adhered to insulation below)
- [tapered polyisocyanurate insulation at lower roof only (adhered to insulation below)]
- 2.5" minimum polyisocyanurate insulation (adhered to insulation below)
- 2" polyisocyanurate insulation (mechanically fastened [to be confirmed] to poured gypsum deck below)
- vapor retarder (adhered to poured gypsum deck below)
- existing poured gypsum deck to remain

Library Wing:

- 60 mil PVC membrane (adhered to cover board below)
- 1/2" high density polyisocyanurate cover board (adhered to insulation below)
- tapered polyisocyanurate insulation (adhered to insulation below)
- 2.5" minimum polyisocyanurate insulation (adhered to insulation below)
- 2" polyisocyanurate insulation (mechanically fastened [to be confirmed] to Tectum deck below)
- vapor retarder (adhered or loose laid)
- existing 3" Tectum deck to remain

An overall increase in insulation thicknesses throughout the roof will require removal and replacement of the existing metal edge trim (fascia). New edge trim will be heat weldable PVC coated metal. Edge trim will be higher than it is currently, requiring additional wood blocking and a double-band of metal to avoid "oil-canning".

The increased thickness of rigid insulation required to achieve the MSBA Accelerated Repair Program thermal performance standards and to improve roof drainage also necessitates that existing through-wall flashing at the auditorium wing rising brick wall at the lower roof area be raised in order to maintain membrane manufacturers' minimum

CGKV Architects, Inc.

flashing heights. This masonry and flashing work, along with related masonry repairs to prevent water intrusion, will be included in the roof replacement project.

The total estimated construction cost for the improvements explored in this Feasibility Study / Schematic Design Report for an Accelerated Repair Program project at Hastings Middle School is approximately \$634,000.

We look forward to working with the District, the OPM, and the MSBA toward a successful and beneficial project at Hastings Middle School.

**FAIRHAVEN PUBLIC SCHOOLS
STUDENT TRAVEL FORM**

Megan Ruanamer - Cheerleading Coach
Teacher Requesting Trip

12/8/15
Date Submitted

Name(s) of other teachers on trip

March 24-27
Date & Time of Trip

Orlando, FL
City & State

2 (or more as needed) 20/9/12
Total # of chaperones

20/9/12
Number of Students/Grade
(all must have parental consent)

\$1000/student
Cost to Student
Prior to fundraising

Substitute Required (yes / no)

Activity & Location: Cheerleading Nationals
Orlando, FL
(info attached)

Educational objectives to be accomplished by the field trip:

Working as a team to achieve a goal.

Anticipated educational outcomes based on this activity:

Follow up plans or evaluation to enhance the value of the trip:

Will student performance on the trip be part of a graded exercise?
If so, how?

Reg Approp.

PTO

Grant

Student Trip Fee?

Sub needed? (how many?)

Bus needed?

Supervisor's Signature
(needed for approval)

Principal's Signature
(needed for approval)



ULTIMATE International Championship

Gaylord Palms Resort & Convention Center

Orlando, FL

3/25-26/2016

Registration Deadline: 02/24/2016

[REGISTER NOW](#)

[Event Info](#)

[Performance Order](#)

[Fri](#) | [Sat](#)

[General Schedule](#)

[Results](#)

[Hotels](#)

[Photography](#)

[CLICK HERE TO ORDER DISCOUNTED ATTRACTION TICKETS TO DISNEY, UNIVERSAL, SEA WORLD AND MORE!](#)

FEATURES:

- Signature nationals for COA featuring teams from over 15 states and 10 countries!
- Breathtaking facility and resort with a variety of activities, pools, and amenities all le World!
- Athlete welcome party Thursday night to start the weekend off right with a TON of f
- Amazing coach's hospitality suite located in the Presidential Suite at the Gaylord Po with drinks, snacks, and COA staff!
- Brand new champion jackets!

HOTEL INFO:

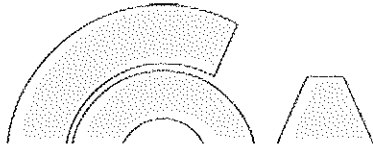

JAMCARE MIA

CHEER & DANCE



CHAMPIONSHIP
CHEER & DANCE MARCH 25-26, 2016

Book your discounted room at the
GAYLORD PALMS for \$200/NIGHT
 directly through the COA website and receive discounted registration of \$115/athlete

The ULTIMATE Competition
at the ULTIMATE Venue!

*Restrictions apply. 75% of team must book within the room block (quad occupancy).
 Contact Sydney McBride at SydneyM@jambrands.com for additional information.

www.coacheeranddance.com

PRICING:

All fees must be paid prior to event. 30 days prior to an event a late fee (15% on 1 Day Events & 10% on 2 Day Events) will be added to registration pricing. To avoid late fees at least 50% of balance must be paid by this 30 day deadline.

- Crossover fees are 75% of pricing* (ex. \$100 registration fee = \$75 crossover fee)

*In an effort to make tracking crossovers as easy of an experience as possible for your program in crossovers will now be 75% of the event price regardless of how many times they compete. To this price we will add 25% of registration fees for their first team, and 50% for the next, for a total of 150% registration for 2 teams. This will be 75% of the event price for each time they compete, for a total of 150% registration for 2 teams. This will remove rostering from your registration experience to create a simpler and more enjoyable custom. If you have any questions please feel free to reach out to your JAMcare rep.

- Prep Team fees are 25% off for 2-day events ONLY (ex. \$100 registration fee = \$75 Prep team registration fee)
- School & Rec fees are 10% off of pricing (ex. \$100 registration fee = \$90 School & Rec fee).

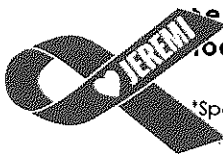
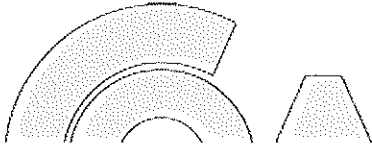

Seniors - FREE (65+)

Toddlers and Infants - 4 and Under are FREE!

*Special Needs and Parent Teams are non-competitive divisions.

Admission is not included - parents on these teams must pay admission for events where applicable.

For the safety and comfort of all who attend our events, no telephoto lenses over 200 MM are permitted at any JAM Br to photo their team/program after permission from the Program Owner.



For registraiton related questions contact...

JESSICA KOESTEL

Registration Coordinator
jessica@jambrands.com
502-653-4922



For event related questions contact...

TORI NALE

Event Planner
torin@jambrands.com
502-653-4945



Note: Dates are subject to change

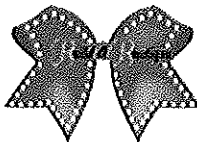

[Home](#) :: [Event Info](#) :: [Registration](#) :: [Pricing](#) :: [Results](#) :: [JAMcare Map](#) :: [Mailing List](#) :: [Co](#)

Copyright© 2015 COA, LLC :: 11500 Champions Way :: Louisville, KY 40299 :: Phone: 1-800

[Sign in](#)

Flights

Round trip One way Multi-city Economy 1 adult

PVD Providence Orlando (all airports)

Thu, March 17 Sun, March 20

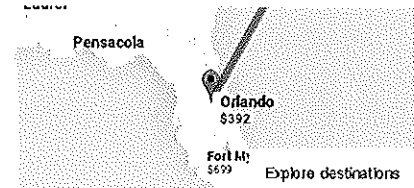

Outbound flight

Thu, Mar 17 jetBlue 10:41 am – 1:43 pm 3h 02m

Providence (PVD) – Orlando (MCO)

JetBlue 475 · Economy Class · Airbus A320

Above average legroom (34")

Wi-Fi

Live TV

No in-seat power

Return flight

Sun, Mar 20 jetBlue 7:20 am – 10:00 am 2h 40m

Orlando (MCO) – Providence (PVD)

JetBlue 476 · Economy Class · Airbus A320

Above average legroom (34")

Often delayed by 30+ min

Wi-Fi

Live TV

No in-seat power

Book, save or share this flight

[Ads](#)Total incl taxes & fees for 1 adult · Additional bag fees may apply.[Book with JetBlue](#)**\$467**

Save this itinerary

[Save](#)Save this itinerary to track its price and get alerts on Google Now. [Learn more](#)

Share this itinerary

[Share](#)